Контрабасы

Requem

Zhivkovich V

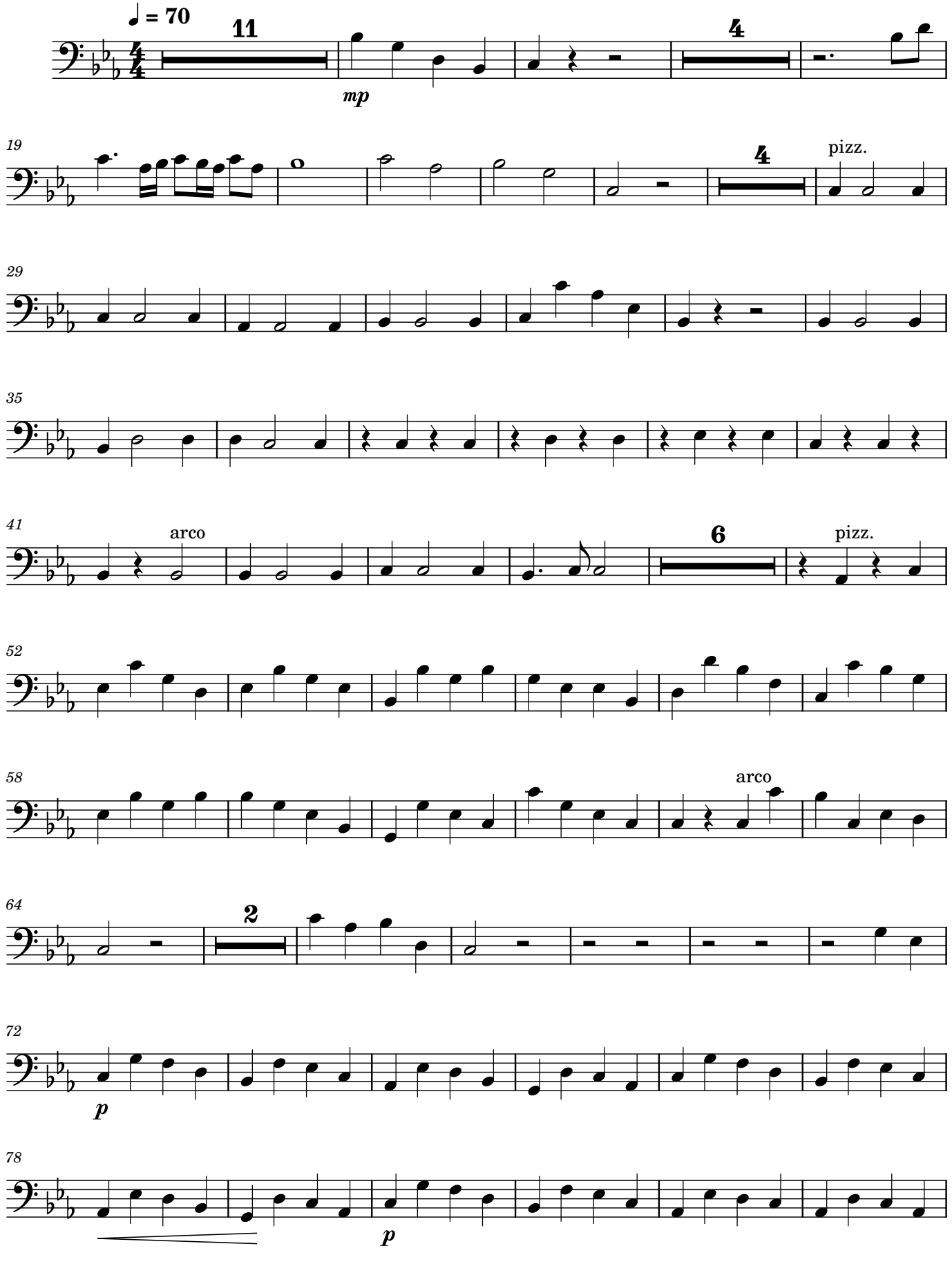

2

84

