Preludia № 1

Zhivkovich V.

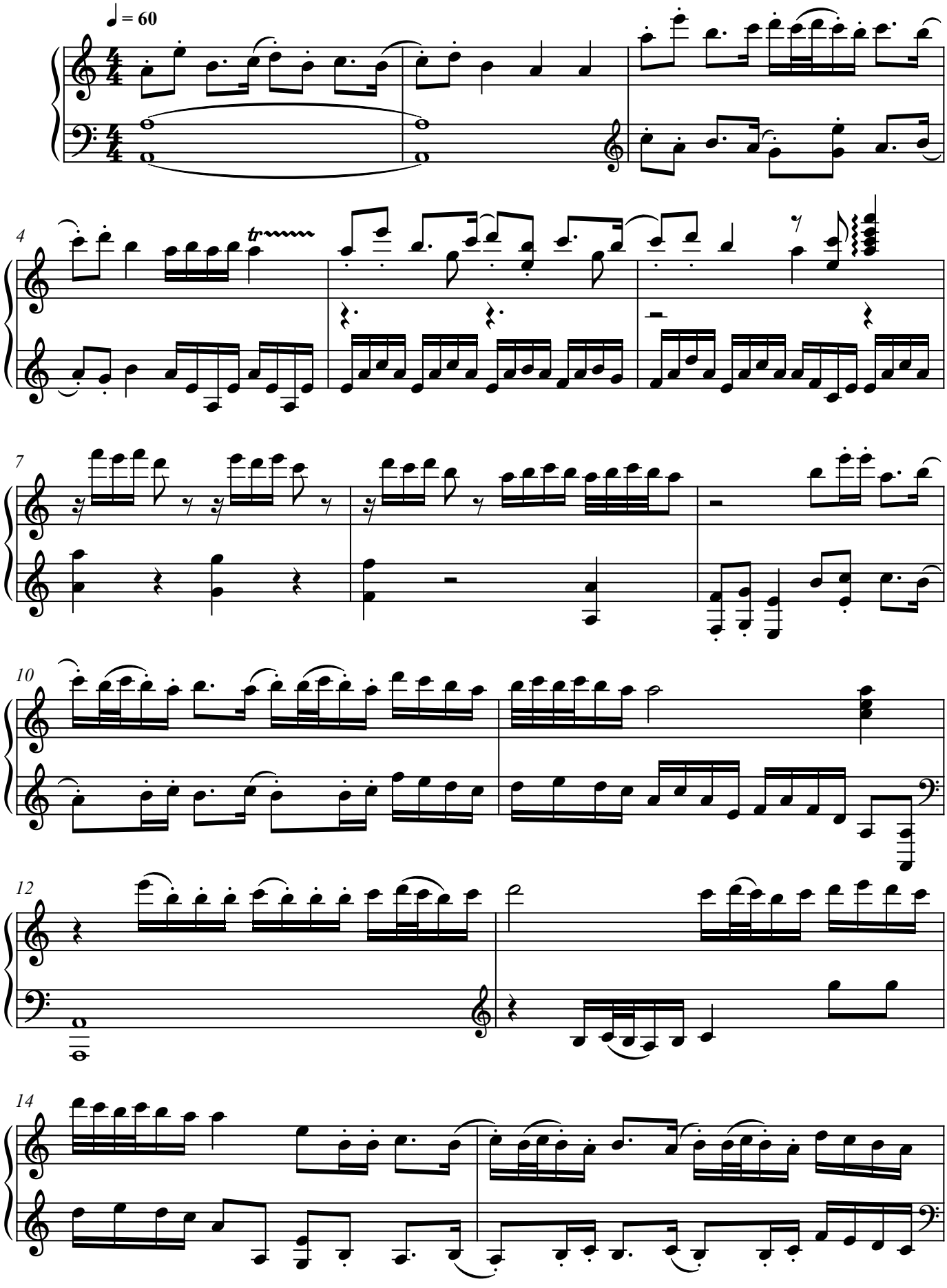

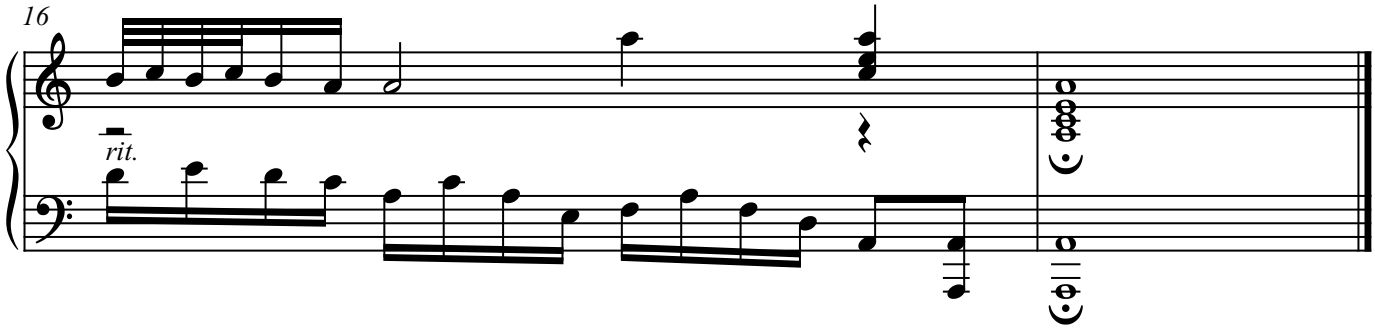
16
rit.