Preludia № 2

Zhivkovich V.

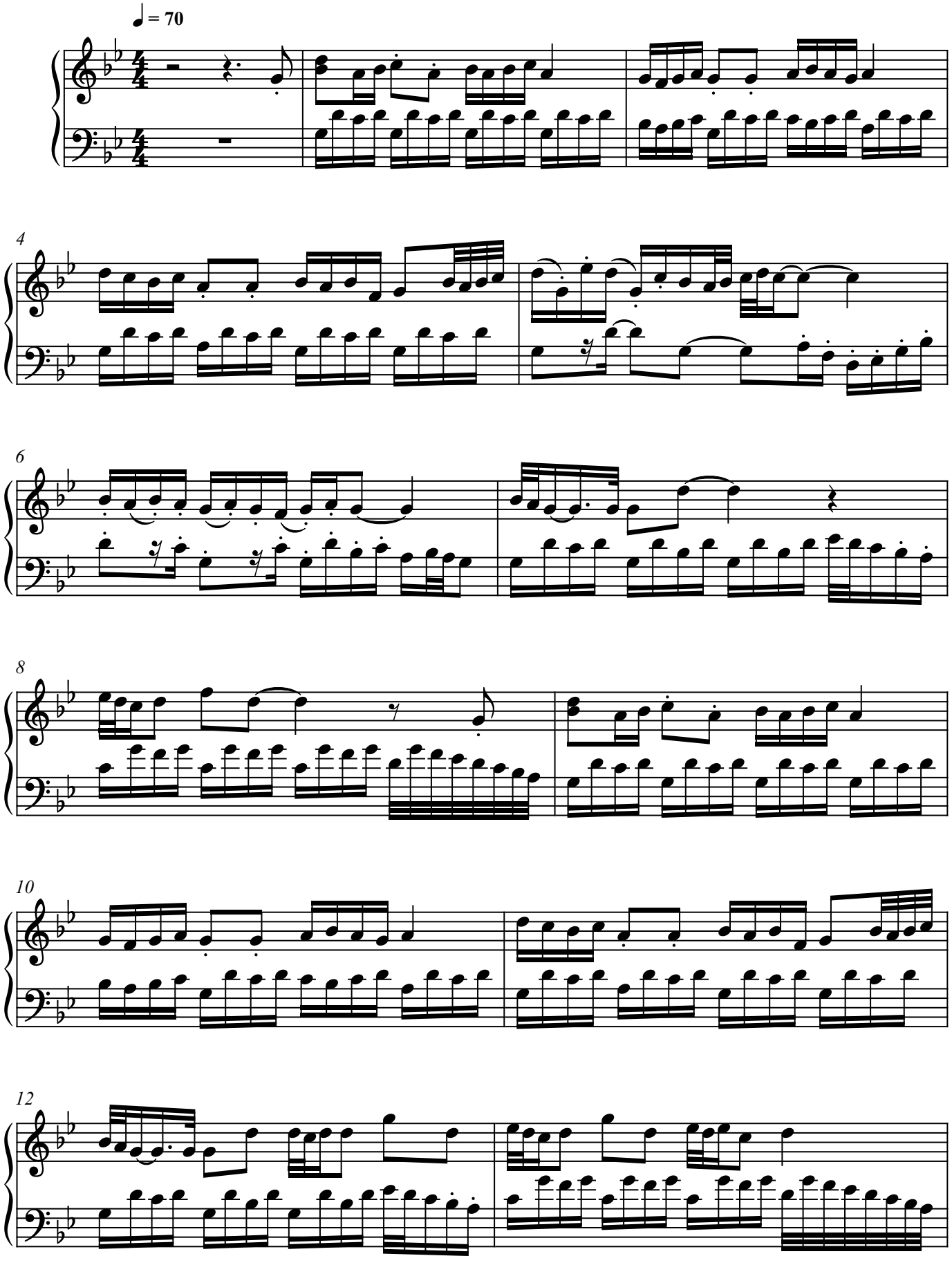

14

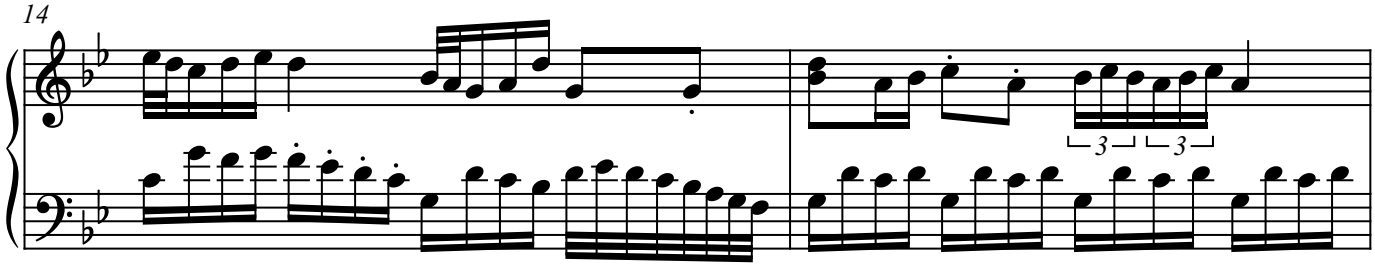

16

