Preludia № 5

Zhivkovich V.

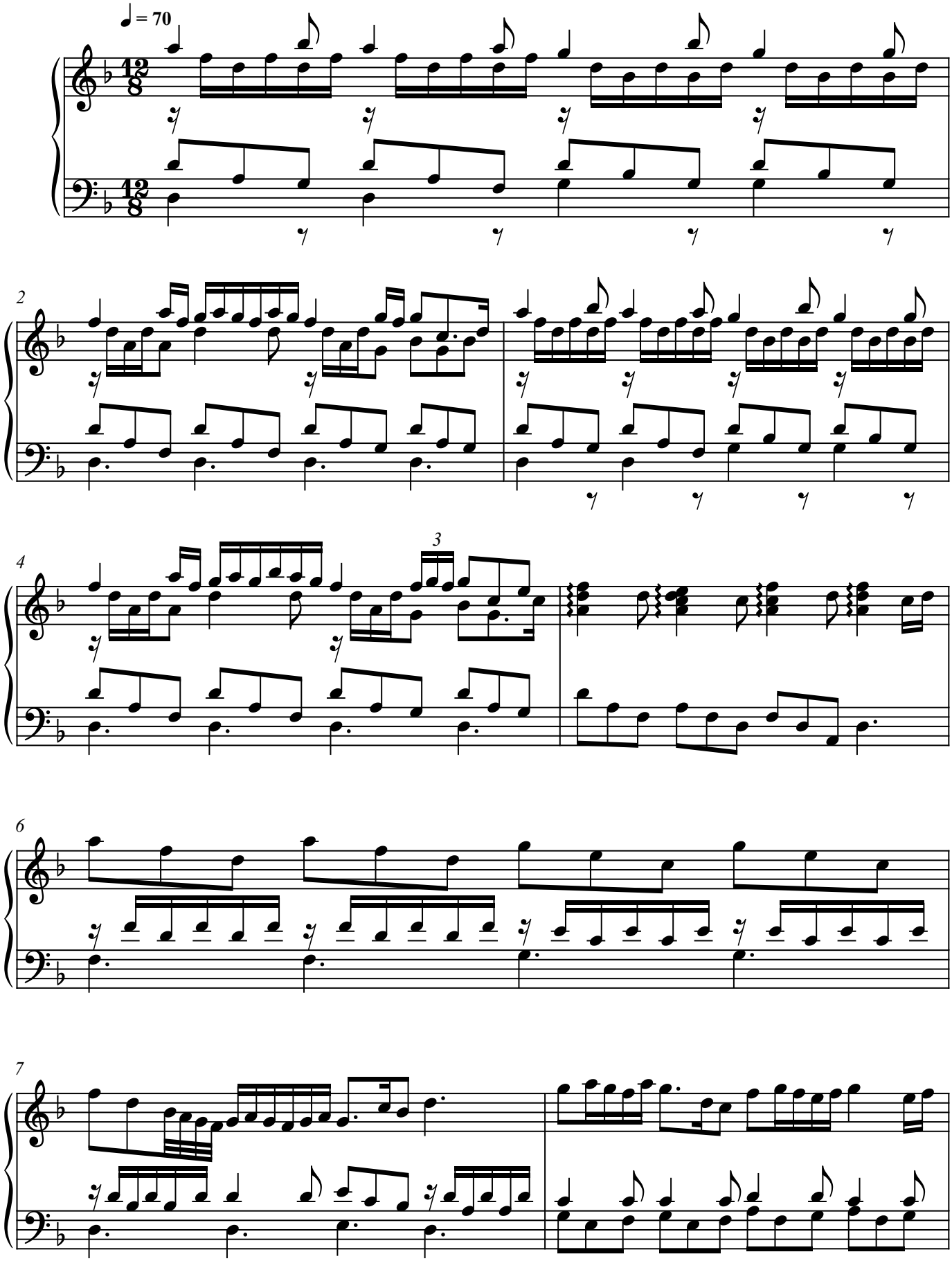

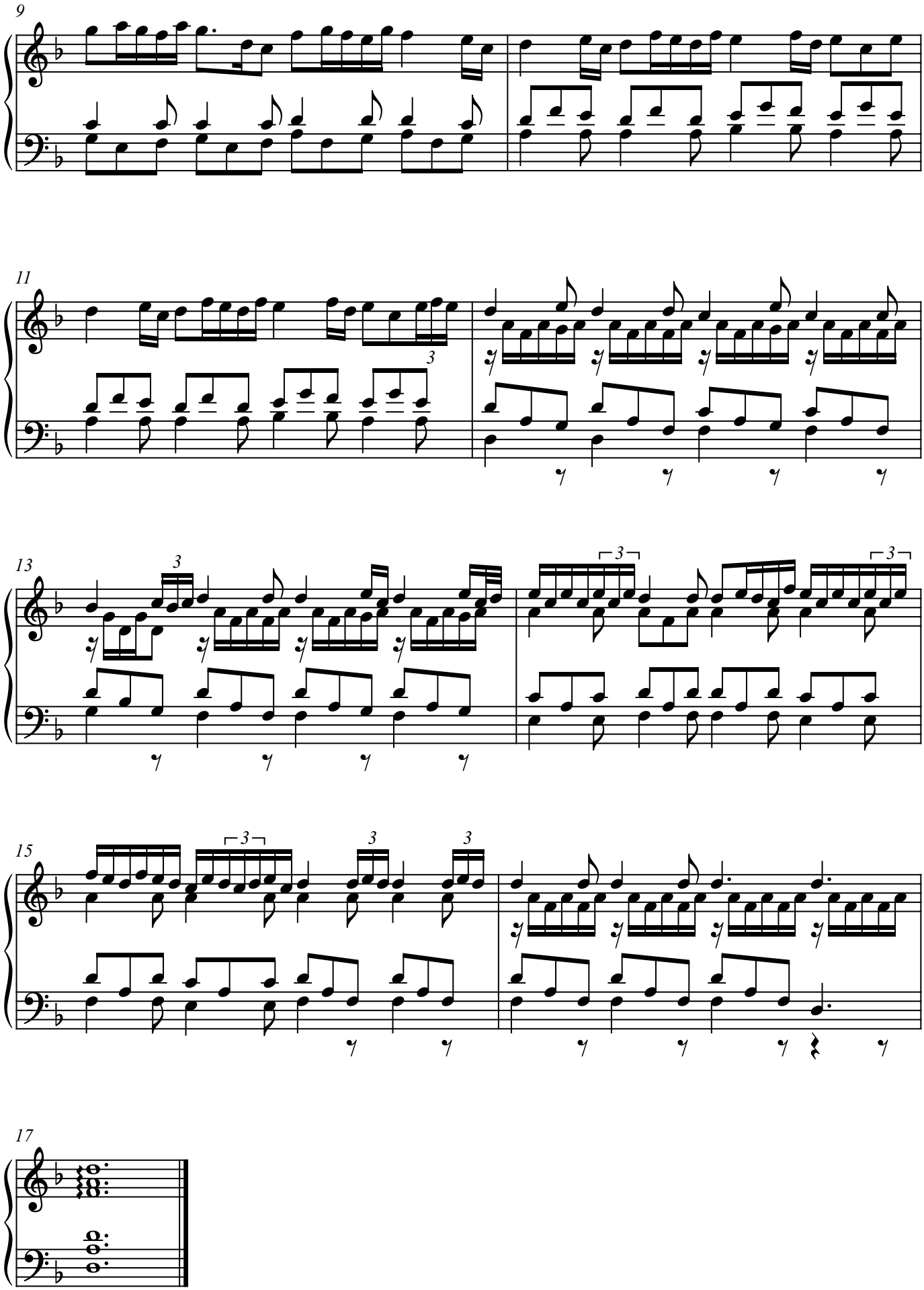
9
11
13
15
17